External Bookings
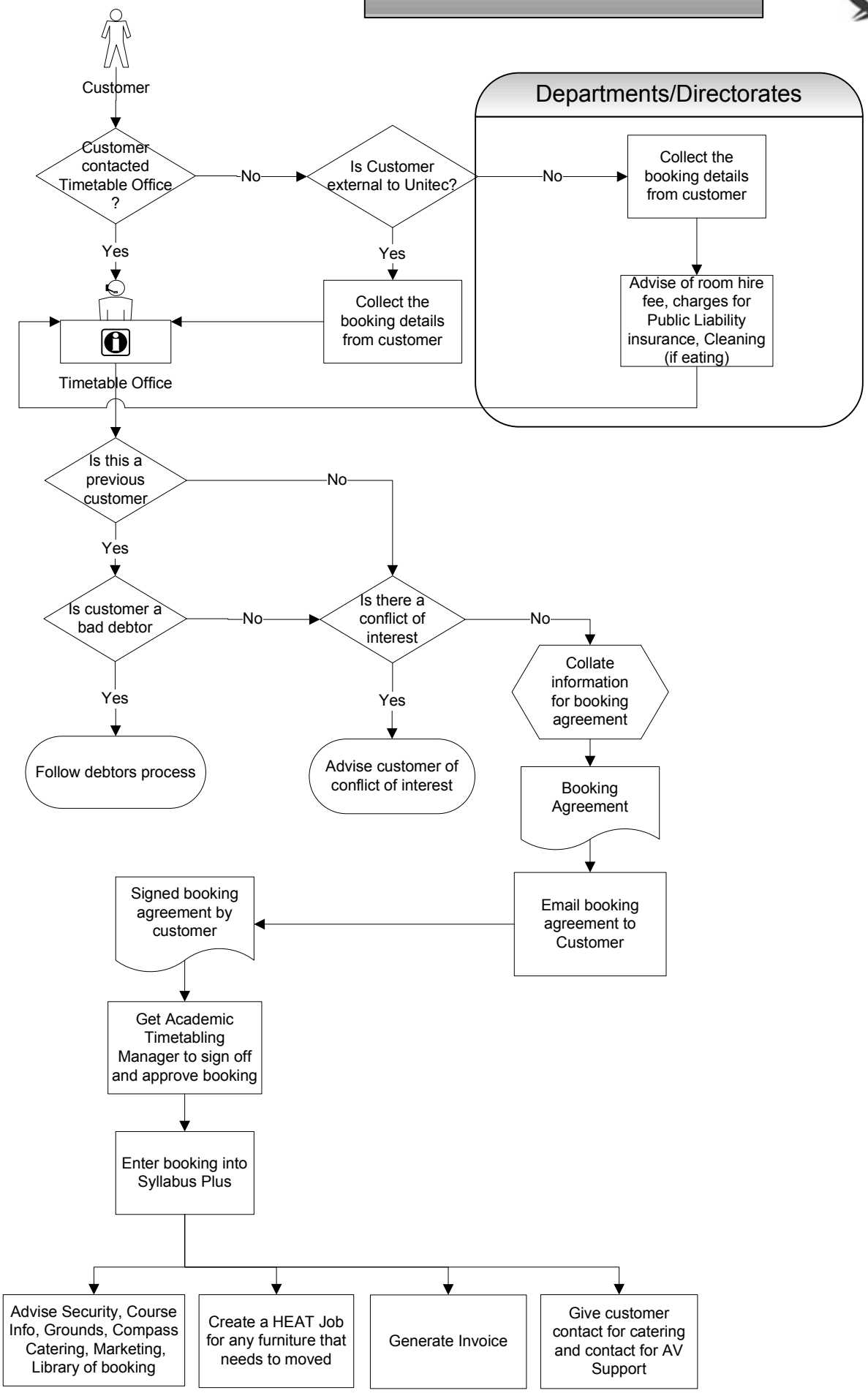
8/03/2013